



## Ormond House, Medway Street London, SW1P 2TB

Medway Street is located to the south of Victoria Street and North of Horseferry Road, close to Channel 4's television headquarters. The local area is extremely well connected with Victoria Railway Station providing national mainline services including the Gatwick Express, and underground stations at Victoria, St James's Park, Westminster and Pimlico all within convenient distances. Renowned and iconic local landmarks include St James's Park, the Houses of Parliament, Westminster Abbey & Westminster Cathedral, and the Tate Britain Gallery. An attractive and practical one bedroom apartment well located and on the first floor of this modern building near the renowned Channel 4 building in the heart of Westminster. Benefiting from access to communal gardens, underground parking, two passenger lifts and a porter, Ormond House is an ideal building for buyers seeking a home, pied a terre or rental investment. There is step-free access into the main reception lobby of Ormond House, and the flat also has the additional privacy of video entry phone. Accommodation of this property briefly comprises one bedroom, bathroom, reception room with balcony and a kitchen, presented in good order and with a bright and private outlook.

£625,000

# Ormond House, Medway Street

London, SW1P 2TB

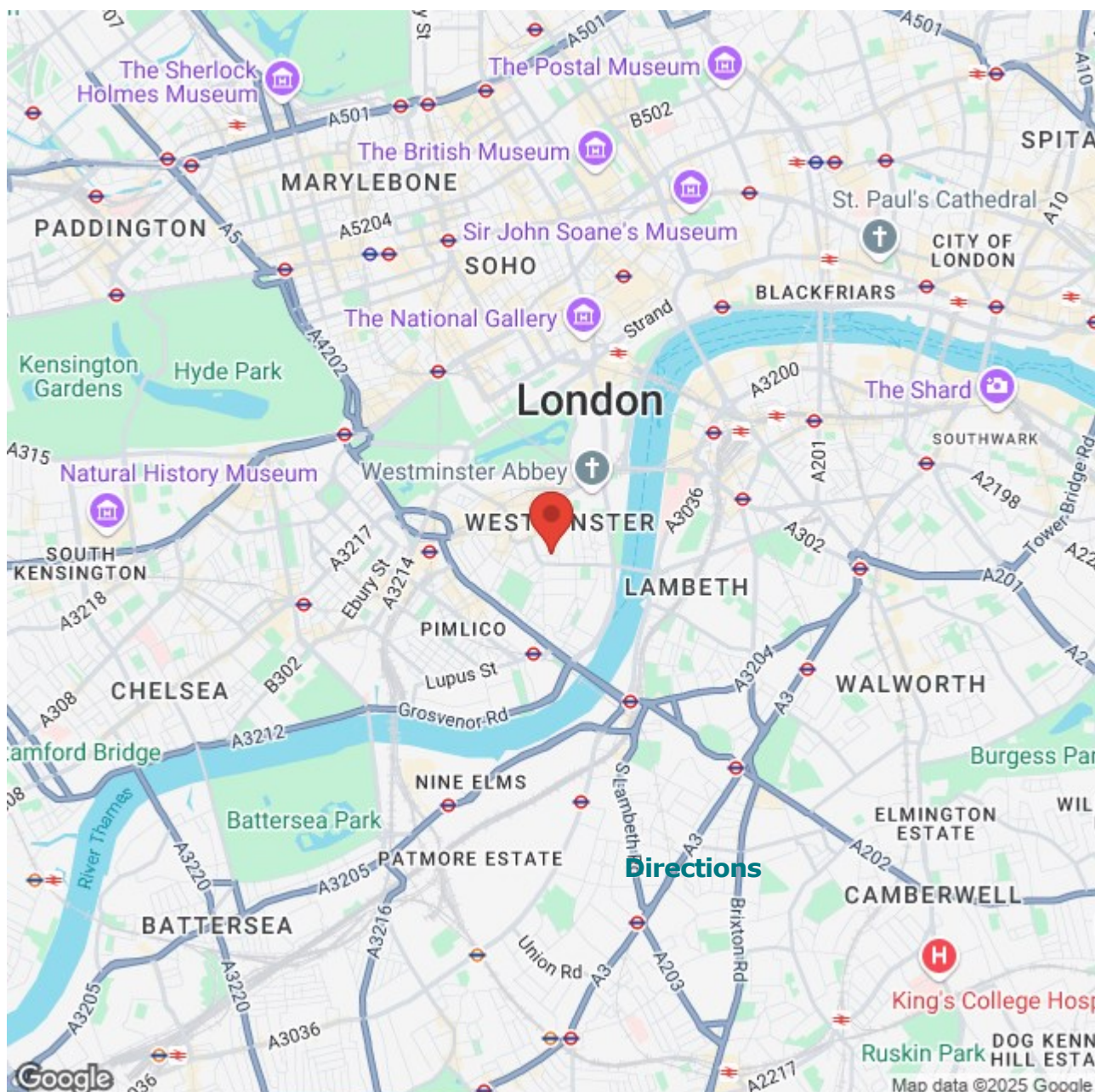





Floor Plan

Approximate Area = 39.8 sq m / 428 sq ft  
Balcony Area = 2.1 sq m / 23 sq ft  
For identification only. Not to scale.  
© Fourwalls Group

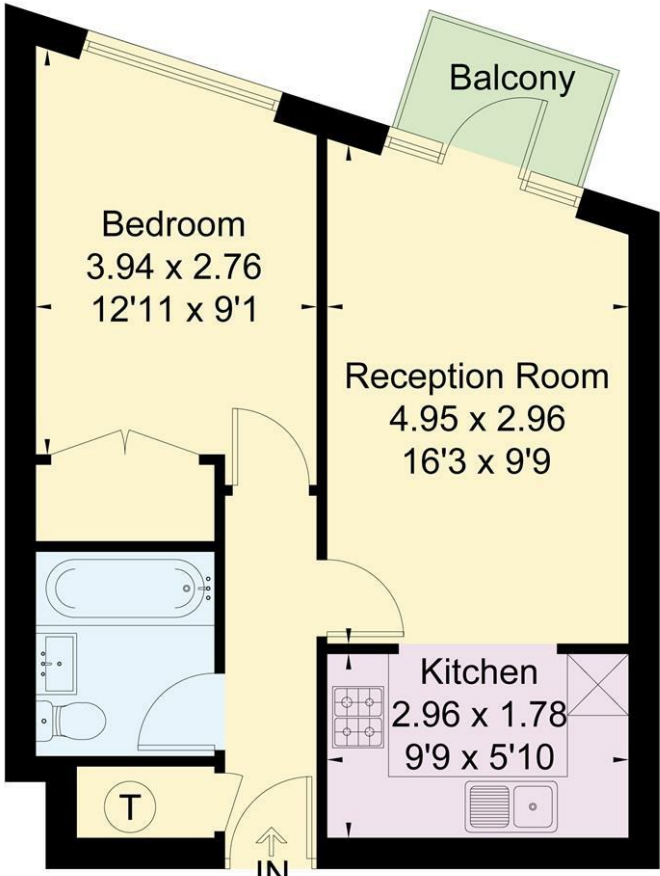

First Floor

Surveyed and drawn in accordance with the International Property Measurement Standards (IPMS 2: Residential)  
fourwalls-group.com 233552

These particulars, whilst believed to be accurate are set out as a general outline only for guidance and do not constitute any part of an offer or contract. Intending purchasers should not rely on them as statements of representation of fact, but must satisfy themselves by inspection or otherwise as to their accuracy. No person in this firms employment has the authority to make or give any representation or warranty in respect of the property.

